

THE BRITISH BEEKEEPERS' ASSOCIATION

Founded in 1874

Registered Charity No. 212025

EXAMINATION FOR PROFICIENCY IN APICULTURE MODULE 5 HONEY BEE BIOLOGY

Candidate Number:

9th November 2019 Time Allowed 1½ hours

Instructions to Candidates

Read the questions carefully. Answer All Sections. It is recommended not to spend more than 10 minutes on Section A, 50 minutes on Section B and 30 minutes on Section C.

Unless stated otherwise questions apply to honey bees.

Use **BLACK** pen for text. **Black** pencil may only be used for diagrams. **DO NOT USE COLOURS.**

Examiner Use Only

Question	Sec A	B11	B12	B13	B14	B15	C16	C17	Total
Mark									
Moderated									

SECTION A (10 marks, 1 for each question)

Answer **ALL** the questions in this section. Use one or two word or short phrase answers. Please write your answers on the question paper.

- Q1 Name the hooks on the rear wings of the honey bee.
- Q2 Which gland produces juvenile hormone?
- Q3 Name the organ that controls nitrogen excretion.
- Q4 How many ostia does a bee have?
- Q5 Where is the organ of Johnston situated?
- Q6 What is the function of the *sensilla basiconica*?
- Q7 Name the protein found in fat cells of adult workers in winter.
- Q8 How many ovarioles should there be in a laying queen?
- Q9 Where does gaseous exchange occur in the honey bee?
- Q10 Which organ in the adult drone stores semen?

PLEASE HAND IN THIS SHEET AT THE END OF THE EXAMINATION

MODULE 5 HONEY BEE BIOLOGY

9th November 2019

SECTION B (60 marks, 15 for each question)

Answer any **FOUR** questions from this section. Write short notes for your answers.

Marks

- | | | | |
|-----|-----|--|----|
| Q11 | (a) | Describe the role of haemolymph in transport within the honey bee. | 4 |
| | (b) | List the functions of the haemolymph. | 7 |
| | (c) | Name the components of haemolymph. | 2 |
| | (d) | Name two structures that cause the haemolymph to circulate. | 2 |
| Q12 | (a) | What are the four functions of the honey bee excretory system? | 4 |
| | (b) | Label the diagram provided and explain the function of this organ. | 8 |
| | (c) | How many of these organs are found in the adult honey bee? | 1 |
| | (d) | Name two waste products excreted by these organs. | 2 |
| Q13 | | Complete the table provided to give one secretion and one action for each gland. | 15 |
| Q14 | (a) | Complete the table provided to show 8 anatomical differences between a queen and worker . | 8 |
| | (b) | Describe the factors in the diet of a larva that cause it to become a queen or a worker. | 7 |
| Q15 | (a) | Label the diagram provided. | 4 |
| | (b) | Draw a simple labelled diagram of a proventriculus and explain how it works. | 6 |
| | (c) | Describe the processing and digestion of pollen. | 5 |

SECTION C (30 marks)

Answer **ONE** question from this section. Give *labelled* diagrams where applicable.

- | | | | |
|-----|-----|---|----|
| Q16 | (a) | Describe the production of an egg from germinal cells until it is laid.
(Do not describe the queen's reproductive system). | 10 |
| | (b) | Describe the development of the embryo within the egg until the larva emerges. | 20 |
| Q17 | (a) | Label the diagrams of the worker bee legs provided. | 6 |
| | (b) | Describe how a worker bee collects and transports pollen back to the hive. | 15 |
| | (c) | Describe cleaning the antenna with the foreleg. | 4 |
| | (d) | With the aid of a simple diagram describe the action of the direct flight muscles. | 5 |

MODULE 5 HONEY BEE BIOLOGY

9th November 2019

Candidate Number:

Q12 (b) Label the diagram below and explain the function of this organ.

8

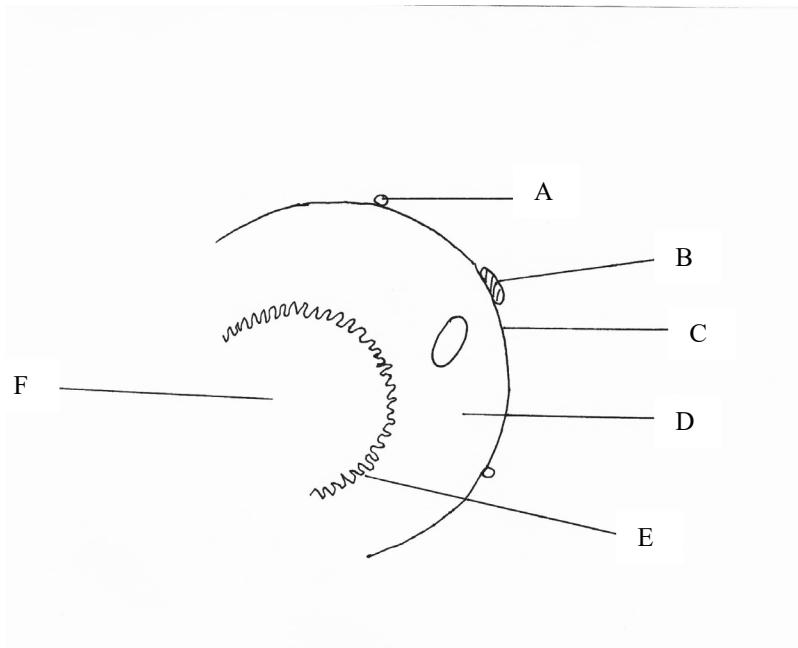

- A
- B
- C
- D
- E
- F

Q13 Complete the table below to give **one** secretion and **one** action for each gland.

15

Structure	Secretion	Action
Hypopharyngeal gland		
Mandibular Gland		
Tergite gland		
Nasonov gland		
Sting		
Arnhart		
Post cerebral gland		
Wax glands	Wax	

PLEASE HAND IN THIS SHEET AT THE END OF THE EXAMINATION

MODULE 5 HONEY BEE BIOLOGY

9th November 2019

Q14 (a) Complete the table below to show 8 anatomical differences between a queen and worker .

8

Body part	Queen	Worker
Ovaries		
Sting		
Abdomen		
Pollen basket		
Eyes		
Antennae		
Proboscis		
Nasonov gland		

PLEASE HAND IN THIS SHEET AT THE END OF THE EXAMINATION

MODULE 5 HONEY BEE BIOLOGY
9th November 2019

Candidate Number:
.....

Q15 (a) Label the diagram below.

4

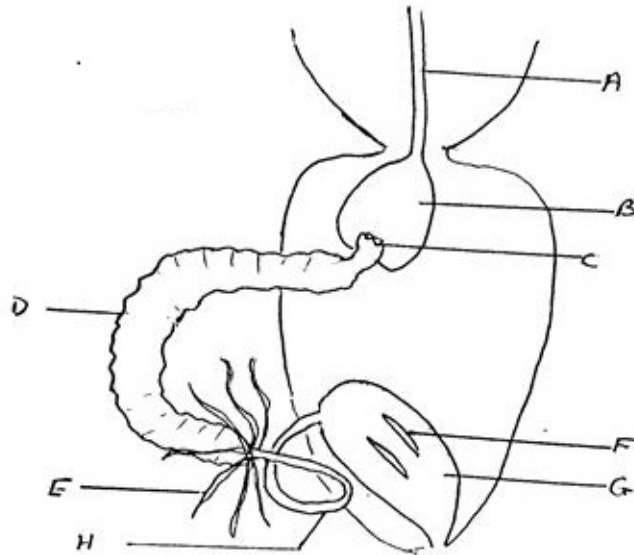

- A
- B
- C
- D
- E
- F
- G
- H

PLEASE HAND IN THIS SHEET AT THE END OF THE EXAMINATION

MODULE 5 HONEY BEE BIOLOGY

9th November 2019

Q17 (a) Label the diagrams of the worker bee legs below.

6

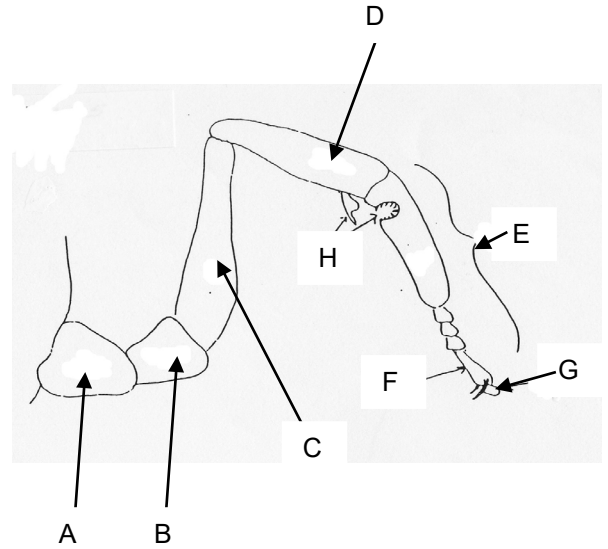
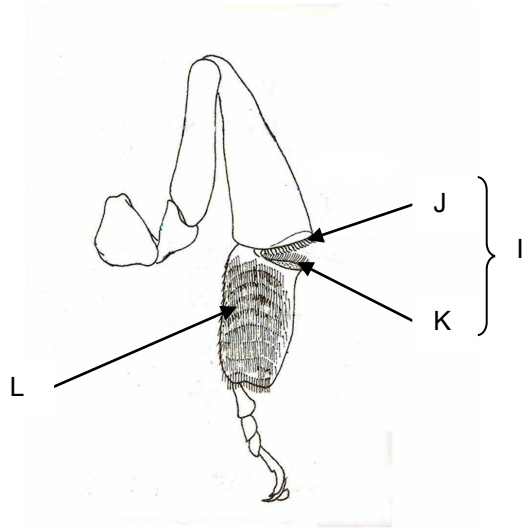

- A
- B
- C
- D
- E
- F
- G
- H
- I
- J
- K
- L

PLEASE HAND IN THIS SHEET AT THE END OF THE EXAMINATION