

THE BRITISH BEEKEEPERS' ASSOCIATION

Founded in 1874

Registered Charity No. 212025

EXAMINATION FOR PROFICIENCY IN APICULTURE MODULE 5 HONEY BEE BIOLOGY

Candidate Number:

24th March 2018 Time Allowed 1½ hours

Instructions to Candidates

Read the questions carefully. Answer All Sections. It is recommended not to spend more than 10 minutes on Section A, 50 minutes on Section B and 30 minutes on Section C.

Unless stated otherwise questions apply to honey bees.

Use **BLACK** pen for text. **Black** pencil may only be used for diagrams. **DO NOT USE COLOURS.**

Examiner Use Only

Question	Sec A	B11	B12	B13	B14	B15	C16	C17	Total
Mark									
Moderated									

SECTION A (10 marks, 1 for each question)

Answer **ALL** the questions in this section. Use one or two word or short phrase answers. Please write your answers on the question paper.

- Q1 Name the valve at the anterior end of the ventriculus.
- Q2 Precisely where on a bee is the labellum (flabellum) located?
- Q3 How many pairs of spiracles does an adult bee have?
- Q4 Juvenile hormone is secreted by what organ?
- Q5 Name one type of flight muscle.
- Q6 Name the fat body cells which are only found in the larva and pupa.
- Q7 How many malpighian tubules does a larva have?
- Q8 What is the purpose of the hamuli?
- Q9 Name an organ which is normally smaller in summer bees than in winter bees.
- Q10 A ramus is part of which structure?

PLEASE HAND IN THIS SHEET AT THE END OF THE EXAMINATION

MODULE 5 HONEY BEE BIOLOGY

24th March 2018

SECTION B (60 marks, 15 for each question)

Answer any **FOUR** questions from this section. Write short notes for your answers.

Marks

- | | | | |
|-----|-----|--|---|
| Q11 | (a) | Name the different types of eyes found in a bee and state the number of each type of eye and their location on the bee's head. | 6 |
| | (b) | Describe the structure of a single ommatidium. You may use a simple diagram to illustrate your answer. | 7 |
| | (c) | What is on the surface of the ommatidium and what function does that feature serve? | 2 |
| Q12 | (a) | Using a table list the differences between winter bees and summer bees. | 6 |
| | (b) | List the factors determining caste determination. | 9 |
| Q13 | (a) | List four functions of haemolymph. | 4 |
| | (b) | Name the two parts of haemolymph. | 2 |
| | (c) | Describe how haemolymph circulates around the bee's body. | 9 |
| Q14 | (a) | Give an account of the development of the egg from the time it is laid to the point at which the larva emerges. | 9 |
| | (b) | Name the features A-F on the attached diagram. | 6 |
| Q15 | (a) | List three differences between the endocrine and exocrine gland. | 3 |
| | (b) | Name three of the glands making up the endocrine system in a larva, describe where they are located and what they do. | 9 |
| | (c) | What endocrine gland is present in the larva but not in the adult bee and what does it produce? | 2 |

SECTION C (30 marks)

Answer **ONE** question from this section. Give *labelled* diagrams where applicable.

- | | | | |
|-----|-----|---|----|
| Q16 | (a) | Describe where the sting is located in an adult bee, the features forming the structure of the sting and how these operate to inject venom into a victim. | 20 |
| | (b) | What is the outcome when a worker bee sting penetrates human skin. | 5 |
| | (c) | Name the main components which are found in venom. | 5 |
| Q17 | (a) | How are laying workers normally controlled in a colony? | 2 |
| | (b) | Explain the circumstances in which laying workers might come to dominate a colony and what might happen to the colony. | 7 |
| | (c) | Give an account of what happens to an egg from the time it is released from the queen's ovary until it is laid in a worker cell. Do not include in your answer a detailed description of the fertilisation process. | 7 |
| | (d) | Complete the attached table to show the differences/similarities in the external appearance of the worker and drone. | 14 |

MODULE 5 HONEY BEE BIOLOGY

24th March 2018

Q14 (b) Name the features A-F on the diagram below.

6

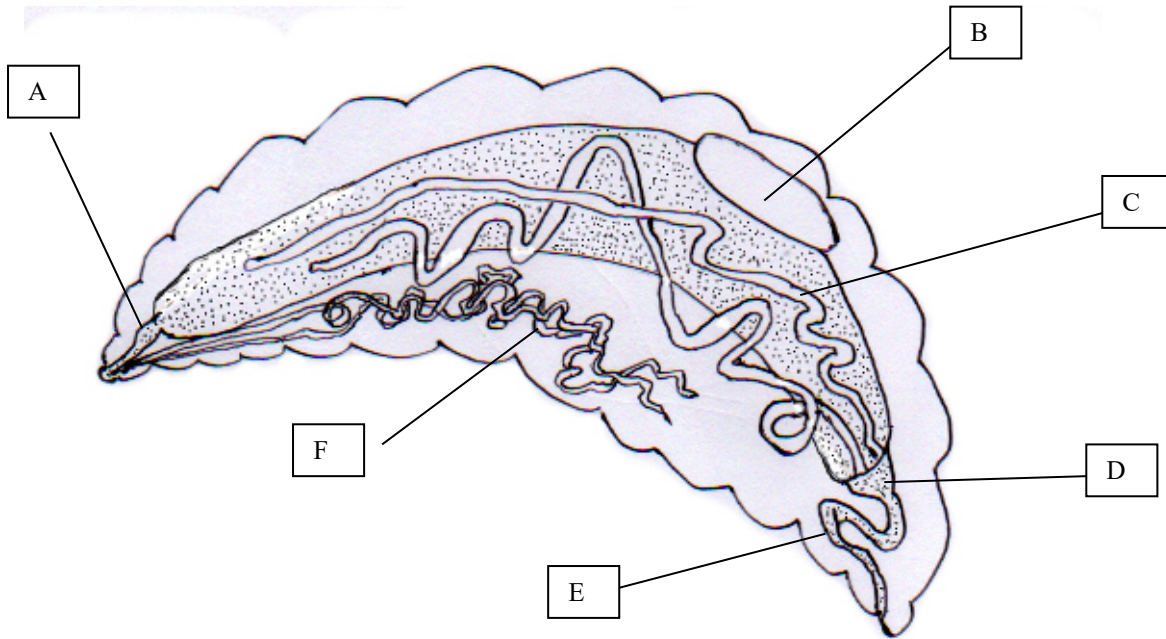

- A _____
- B _____
- C _____
- D _____
- E _____
- F _____

PLEASE HAND IN THIS SHEET AT THE END OF THE EXAMINATION

MODULE 5 HONEY BEE BIOLOGY

24th March 2018

Q17 (d) Complete the attached table to show the differences/similarities in the external appearance of the worker and drone.

14

Body Part	Worker	Drone
Body size and shape		
Abdomen		
Eyes		
Mouthparts		
Legs		
Antennae		
Glands		

PLEASE HAND IN THIS SHEET AT THE END OF THE EXAMINATION